

- ① 30mm thick NBK terracotta tile
- ② SCLP2/ECLP2 - NBK clip, zinc casting
- ③ JT- Alum. extruded carrier track
- ④ SGA-Alum. extruded subgirt-angle
- ⑤ SG-Alum. extruded sub-girt
- ⑥ GK401 - EPDM spacer gasket
- ⑦ NBK PVC spacer-PT-01
- ⑧ Insulation per design
- ⑨ 5/8" GYP. Board sheathing with air & vapor barrier membrane (Not by NBK)
- ⑩ Vertical steel stud framing, min. 16 ga@ 16" centers (Not by NBK)
- ⑪ 1/4" drill-flex, or approved equal (Not by NBK)
- ⑫ 1/4"-14 x 1" HWS #3 S.S. drillflex or similar (Not by NBK)

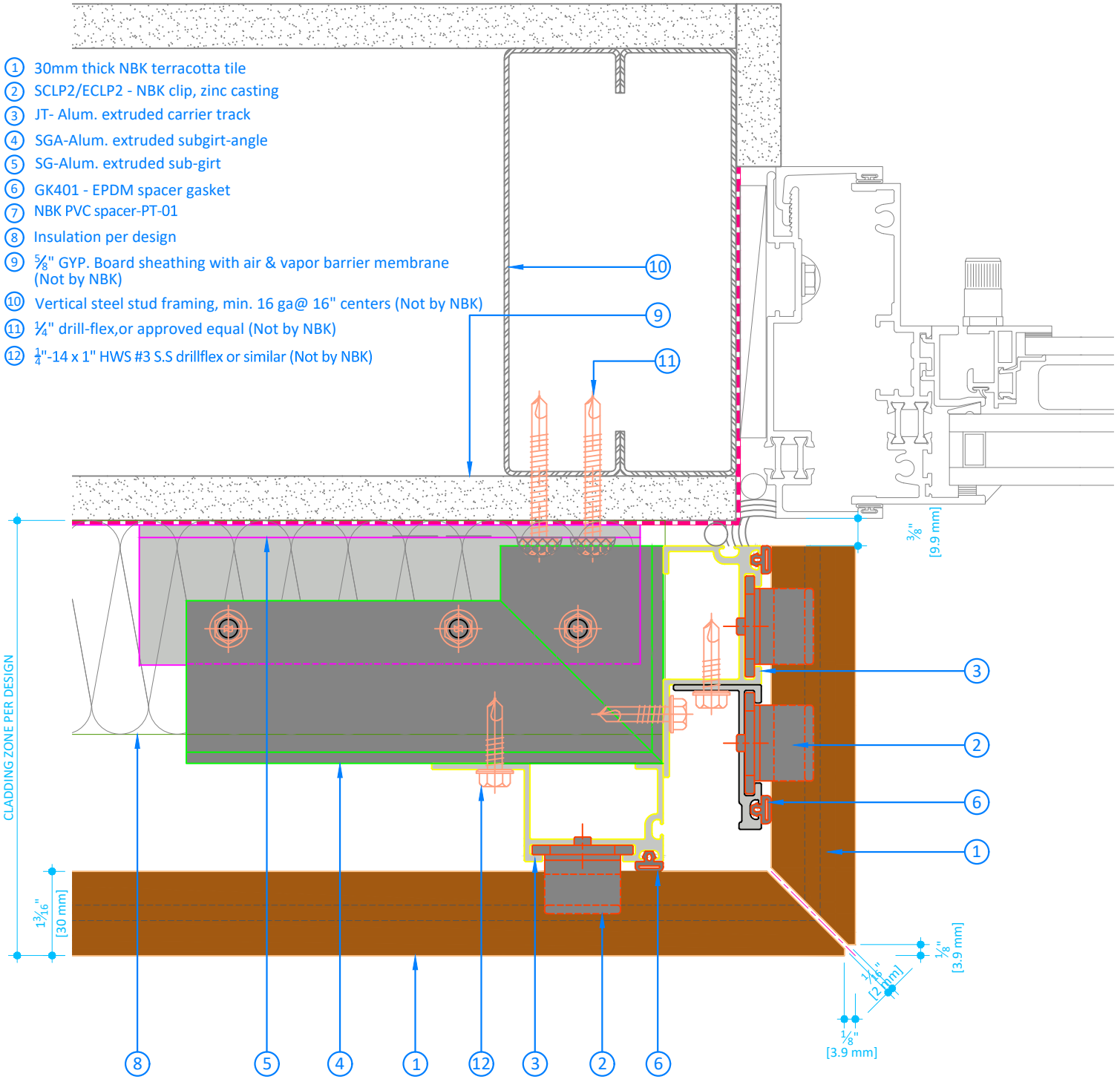

CLIENT: _____
 PROJECT NUMBER: _____
 PROJECT: _____

DRAWING NAME: **STUDWALL DETAILS**
 DRAWING REFERENCE: **JAMB TILE**

PROJECT MANAGER: _____
 PRINT DATE - PRINT TIME: **September 3, 2020 -- 08:14**



SCALE 1:2

STANDARD DETAILS
 TERRART 30

DATE: **Juni 21, 2019**

SHEET NUMBER: **NBK-30-08**

SALES & OPERATIONS
 NBK North America
 40 Tioga Way Suite 250
 Mablehead MA 01945 US
 TELEPHONE: +1-781-630-2662
 FAX: +1-781-630-9555