

- ① 30mm thick NBK terracotta tile
- ② SCLP2/ECLP2 - NBK clip, zinc casting
- ③ JT- Alum. extruded carrier track
- ④ SGA-Alum. extruded subgirt-angle
- ⑤ SG-Alum. extruded sub-girt
- ⑥ GK401 - EPDM spacer gasket
- ⑦ NBK PVC spacer-PT-01
- ⑧ Insulation per design
- ⑨ 5/8" GYP. Board sheathing with air & vapor barrier membrane (Not by NBK)
- ⑩ Vertical steel stud framing, min. 16 ga@ 16" centers (Not by NBK)
- ⑪ 1/4" drill-flex, or approved equal (Not by NBK)
- ⑫ 1/4"-14 x 1" HWS #3 S.S drillflex or similar (Not by NBK)
- ⑬ WGK 01 Wiper gasket (Optional)

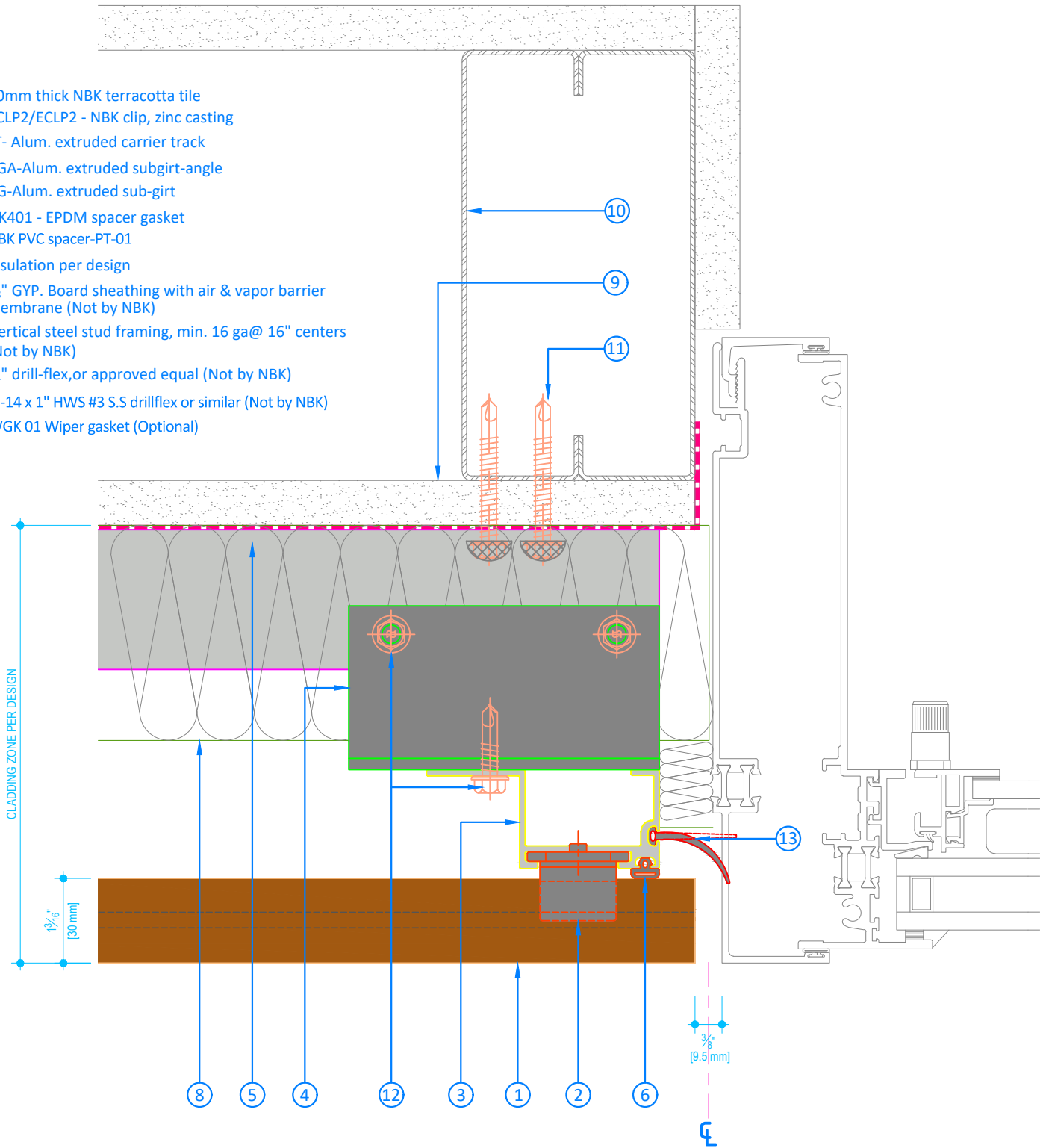

CLIENT: **SCALE 1:2**

PROJECT: **STANDARD DETAILS  
TERRART 30**

DRAWING NAME: **STUDWALL DETAILS**

DRAWING REFERENCE: **FLUSH JAMB**

PROJECT MANAGER:

PRINT DATE - PRINT TIME: **September 3, 2020 -- 08:13**

DATE: **Juni 21, 2019**

SHEET NUMBER: **NBK-30-05**

REVISION:

**NBK** ARCHITECTURAL  
TERRACOTTA  
A Hunter Douglas Company

**SALES & OPERATIONS**

NBK North America  
40 Tioga Way Suite 250  
Mablehead MA 01945 US  
TELEPHONE: +1-781-639-2862  
FAX: +1-781-639-8955